

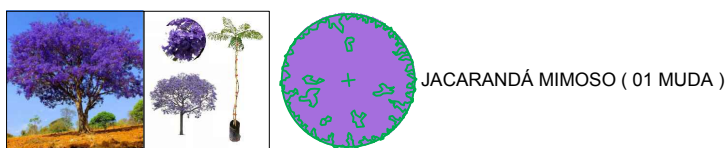

LOCALIZAÇÃO

1:1000

LEGENDA:



LEGENDA:

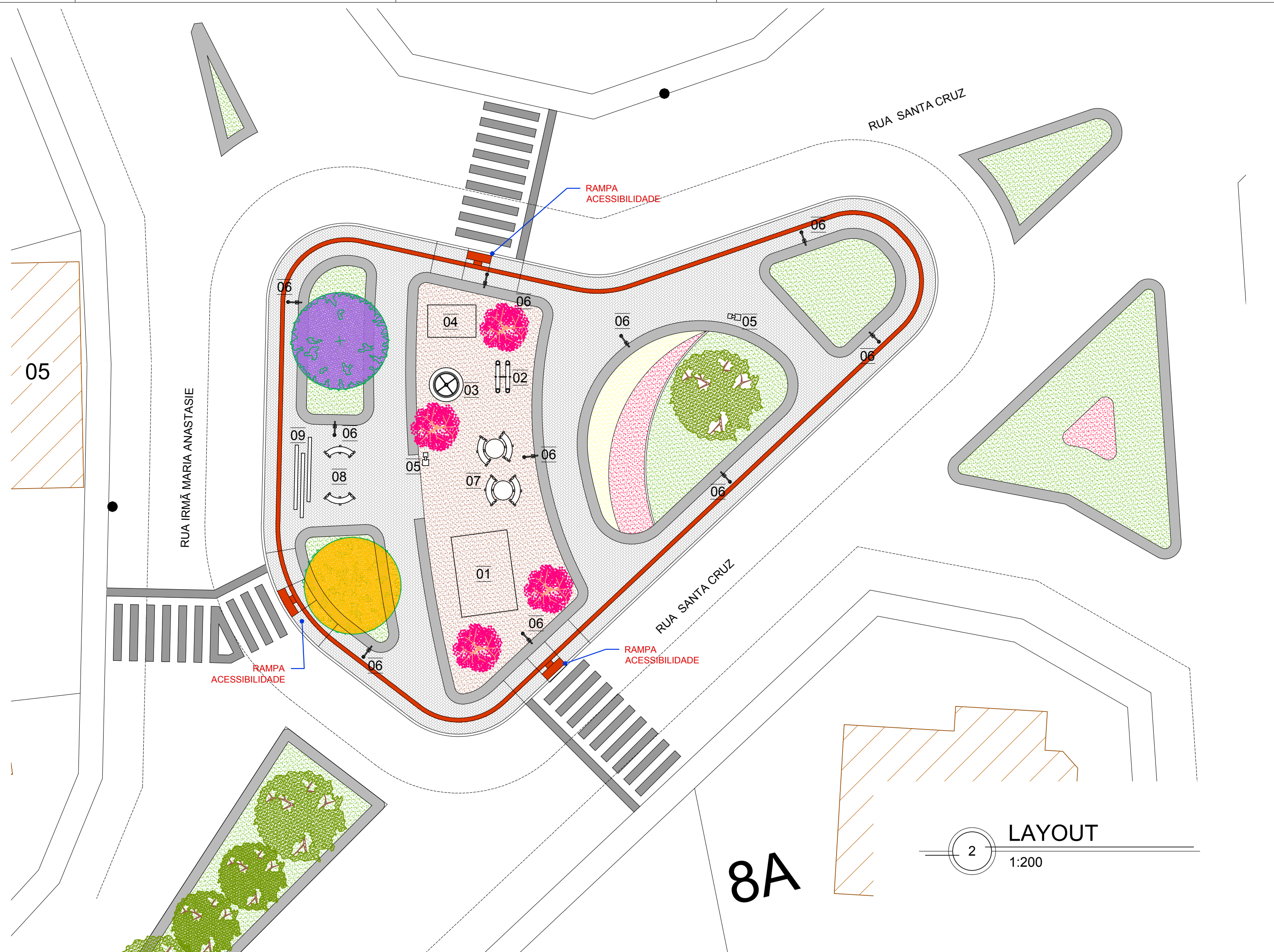
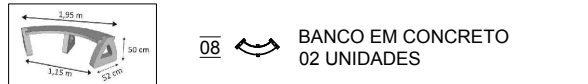
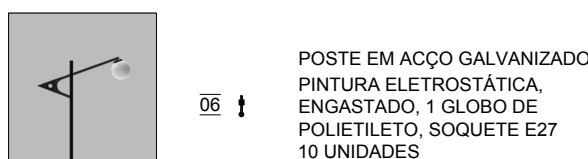
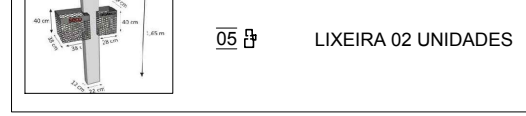
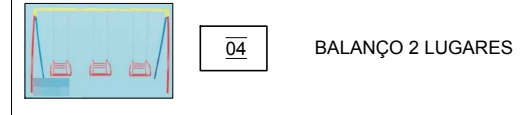
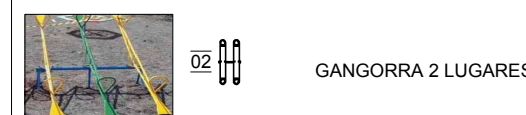
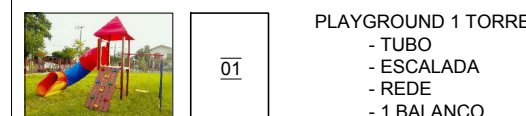

LAYOUT

1:200



ARQUITETA E URBANISTA
ANA CAROLINA REFOSCO

ARQUITETA E URBANISTA
CAU A 64865-5

PROJETO ARQUITETÔNICO, URBANO, INTERIORES E PAISAGISMO

RESPONSÁVEL TÉCNICO		ARQ. ANA CAROLINA REFOSCO		RUA FREI JOSE Nº45 CENTRO - PAIM FILHO-RS FONE: (54) 98124-6558 email: anacarolinarefosco@gmail.com		
PROJETO		PROJETO URBANO E ARQUITETÔNICO - PRAÇA			DATA	15/01/24
ENDEREÇO		RUA IRMÃ MARIA ANASTASIE - RUA SANTA CRUZ - PAIM FILHO/RS			Nº PROJETO	01
PROPRIETÁRIO		PREFEITURA M. DE PAIM FILHO			ESCALA	INDICADA
PRANCHA		LOCALIZAÇÃO E LAYOUT			PRANCHA	01
		ANA CAROLINA REFOSCO - RESP. TÉC.				